

RRI-50ST IMPULSE WRENCH

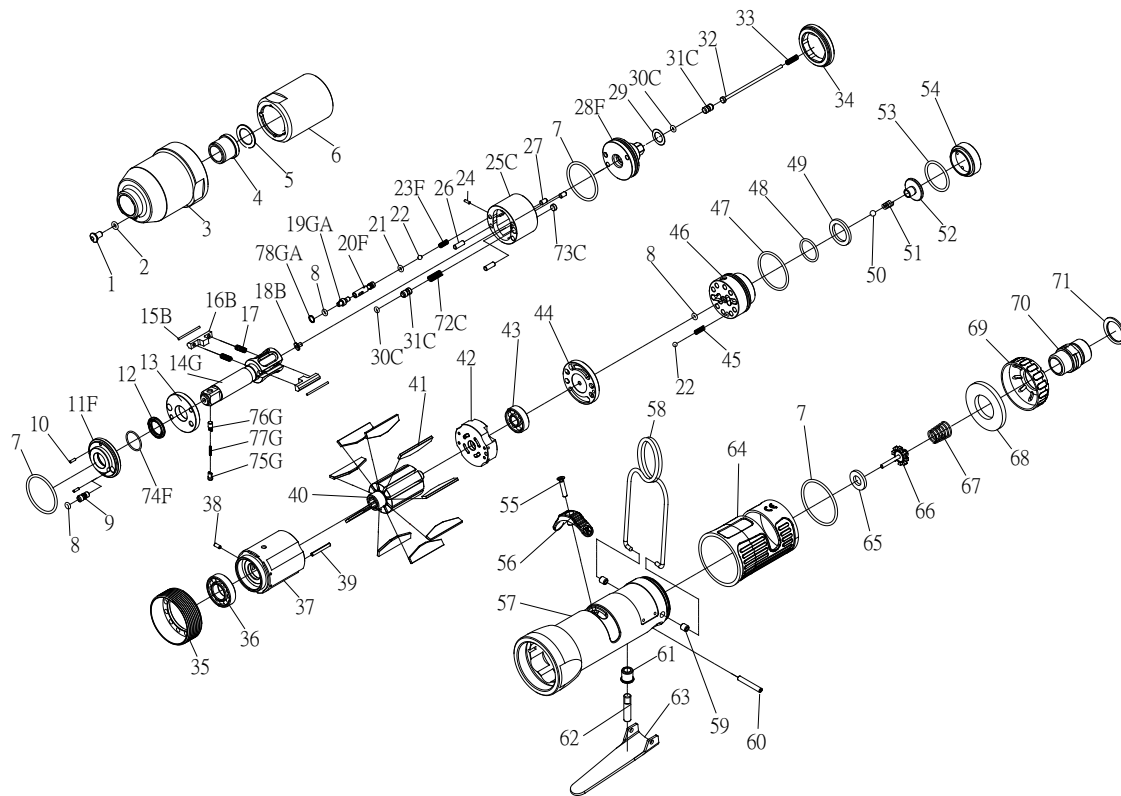

Edition:07A

| Index No. | Part No. | Description | Q'ty | Index No. | Part No. | Description | Q'ty |
|-----------|-------------|------------------------|------|-----------|-----------|--|------|
| 1 | I100-410 | Plug | 1 | 44 | I40S-310 | Air Inlet Plate | 1 |
| 2 | 00-4153 | O-Ring | 1 | 45 | 305F-034 | Spring | 1 |
| 3 | I40S-201 | Front Housing | 1 | 46 | IS40S-502 | F/R Valve | 1 |
| 4 | I40S-202 | Bushing | 1 | 47 | 00-41146 | O-Ring | 1 |
| 5 | I40S-424 | Washer | 1 | 48 | 00-4121 | O-Ring | 1 |
| 6 | I40S-401 | Pulse Cylinder Housing | 1 | 49 | IS40S-312 | Valve Washer | 1 |
| 7 | 00-41127 | O-Ring | 3 | 50 | 00-3824 | Steel Ball | 1 |
| 8 | 00-41113 | O-Ring | 3 | 51 | IS40S-313 | Spring | 1 |
| 9 | I70-410 | Oil Plug | 1 | 52 | IS40S-311 | Valve | 1 |
| 10 | 00-3318 | Spring Pin | 2 | 53 | 00-41125 | O-Ring | 1 |
| 11F | I40S-403-B | Front Plate Cover | 1 | 54 | I40S-309 | Seat | 1 |
| 12 | 00-2602 | X-Ring | 1 | 55 | 00-0507 | Screw | 1 |
| 13 | I40S-408 | Front Plate | 1 | 56 | I40S-503 | Regulator Knob | 1 |
| 14G | IS40S-405-B | Main Shaft | 1 | 57 | I40S-101B | Motor Housing | 1 |
| 15B | I40S-452 | Roller | 2 | 58 | I40S-102 | Hanger | 1 |
| 16B | I40S-406-B | Drive Blade | 2 | 59 | I40S-108 | Bushing | 2 |
| 17 | I40S-407 | Spring | 2 | 60 | 00-3306 | Spring Pin | 1 |
| 18B | IS40-450 | Block Valve | 1 | 61 | I40S-509 | Bushing | 1 |
| 19GA | I80-411 | Adjust Screw | 1 | 62 | IS40S-510 | Pin | 1 |
| 20F | IS40S-412-C | Valve | 1 | 63 | I40S-504 | Trigger | 1 |
| 21 | 00-41130 | O-Ring | 1 | 64 | I40S-103 | Housing Rubber | 1 |
| 22 | 00-3813 | Steel Ball | 2 | 65 | I40S-508 | Bushing | 1 |
| 23F | IS50S-425-C | Spring | 1 | 66 | 305C-021 | Valve Stem | 1 |
| 24 | 00-3436 | Pin | 1 | 67 | I40S-507 | Spring | 1 |
| 25C | I40S-404-B | Pulse Cylinder | 1 | 68 | I40S-601 | Muffler | 1 |
| 26 | 00-3435 | Pin | 2 | 69 | I40S-603 | Exhaust Deflector | 1 |
| 27 | 00-3407 | Pin | 2 | | I40S-604A | Air Inlet 1/4"PF | |
| 28F | IS40S-415-C | Rear Plate | 1 | 70 | I40S-604B | Air Inlet 1/4"PT | 1 |
| 29 | I40S-423 | Washer | 1 | | I40S-604C | Air Inlet 1/4"NPT | |
| 30C | 00-41173 | O-Ring | 2 | 71 | 00-3509 | Snap Ring | 1 |
| 31C | IS40S-421 | Pressure Valve | 2 | 72C | I40S-453 | Spring | 1 |
| 32 | IS40S-314 | Pin | 1 | 73C | I40S-454 | Block Cap | 1 |
| 33 | IS40S-317 | Spring | 1 | 74F | I40-409 | Back Up Ring | 1 |
| 34 | I40S-402 | Lock Nut | 1 | 75G | I40S-462 | Upper Pin | 1 |
| 35 | I40S-306 | Lock Nut | 1 | 76G | I40S-463 | Lower Pin | 1 |
| 36 | 00-2348 | Ball Bearing | 1 | 77G | I40S-464 | Spring | 1 |
| 37 | I40S-302 | Cylinder | 1 | 78GA | I80-422 | Back Up Ring | 1 |
| 38 | 00-3324 | Spring Pin | 1 | ※ | IS50SRK | Repair kit :Index No-7(2);8(2);12;17(2);30C(2);74F | |
| 39 | 00-3326 | Spring Pin | 1 | ※ | IS50SSK | Service kit :Index No-13; 14G;15B(2);16B(2); 28F; 41(9);51; 65; 66; 67 | |
| 40 | I40S-303 | Rotor | 1 | ※ | I40-451 | Impulse Oil | |
| 41 | I40S-304 | Rotor Blade | 9 | | | | |
| 42 | I50S-305 | Rear Plate | 1 | | | | |
| 43 | 00-2356 | Ball Bearing | 1 | | | | |

★ Pulse unit includes:

Index No : 6,7,8,9,10,11F,12,13,14G,15B,16B,17,18B,19GA,20F,21,22,23F,24,25C,26,27,28F, 30C,31C,34,72C,73C,74F,75G,76G,77G,78GA